



Omak Stampede Arena and Grounds Redevelopment **STAMPEDE ARENA REPLACEMENT**

The new arena will allow the 75 year old tradition of the Omak Stampede to continue well into the future. While funding for demolition and reconstruction of the existing wooden grandstands is secured, the current budget does not include dollars for any contingencies, restrooms, concession stands, beverage gardens, ticket booths or replacement of existing chutes, pens and other rodeo necessities.

You can support the rich legacy of the Omak Stampede by purchasing a plaque for a chair or bleacher back or sponsoring the construction of restrooms, concession stands, beverage gardens, ticket booths or replacement of existing chutes, pens and other rodeo necessities. These unique gifts and contributions will be a treasured memory for family and friends who visit the Stampede Arena for many years to come.

Engraved Items:

\$100 chair: up to two lines, 15 characters each \$50 bleacher back: up to two lines, 15 characters each

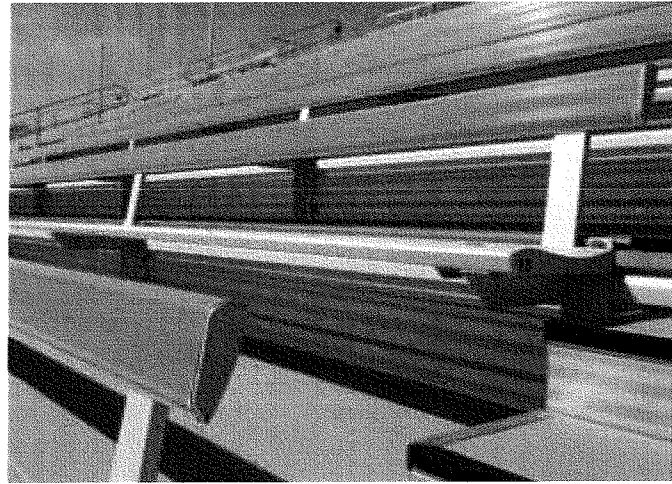
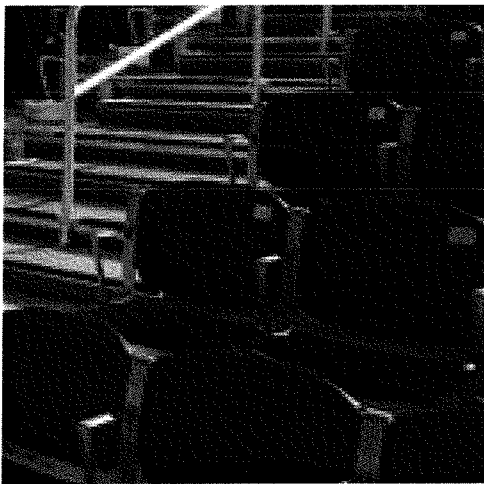

Sponsorships:

Because of the variety of needs for amenities (restrooms, concessions and beverage gardens) and specific requirements for upgrading existing rodeo necessities, individuals, organizations and businesses wishing to become a sponsor should contact the Omak Stampede at P.O. Box 2028, Omak WA , 98841 or call 509-826-1983 or 1-800-933-6625 or email at stampede@northcascades.net.

Opportunities to secure naming rights for all or parts of the new facilities also exist. Interested individuals, organizations and businesses are encouraged to contact the Omak Stampede.

All contributions are tax deductible will be dedicated to the construction of the Arena and related amenities.

Please fill out the following order form, or visit www.omakstampede.org to order online.

Please make checks payable to ORNAC – Omak Rodeo and Native American Center.

Yes, I'd like to sponsor a Chair or Bench Seat Back in the new Stampede Arena. Please engrave as follows:

Chair (\$100 each): up to two lines and up to 15 characters and spaces per line – spaces and punctuation marks are considered one space each; all text is centered unless otherwise noted.

Line 1:															
Line 2:															

Bench Back (\$50 each): up to two lines and up to 15 characters and spaces per line – spaces and punctuation marks are considered one space each; all text is centered unless otherwise noted.

Line 1:															
Line 2:															

Your name _____ E-mail _____

Address _____ Phone _____

City _____ State _____ Zip _____

VISA MASTER CARD Check Enclosed Total enclosed: \$ _____

Card# _____ Security Code _____ Exp. Date _____

Name as it appears on card: _____ Billing zip code: _____

Signature of cardholder: _____